Obtaining and Installing a SWe Lite Trial License

This section is intended only for participants in the SBC SWe Lite Trial Offer. For all other users, proceed to [Downloading the SBC SWe Lite Package](#).

In this section:

- [Prerequisites](#)
- [Generating and Installing a SWe Lite Trial License](#)
- [Next Steps](#)

Related articles:

- [Downloading the SBC SWe Lite Package](#)
- [SBC SWe Lite Trial Offer](#)
- [Installing SBC SWe Lite](#)
- [SBC SWe Lite Initial Setup](#)

Prerequisites

A trial license is required in order to start a SWe Lite Trial. Before you can generate a trial license you must download, install, and perform initial setup on the SBC SWe Lite software – see [SBC SWe Lite Trial Offer](#) for details.

Generating and Installing a SWe Lite Trial License

Step	Action
1	Locate and make note of the SWe Lite ID – refer to Viewing the Software Version and Hardware ID .

2 Re-visit the **Sonus Self-Service Licensing and Downloads** portal, and submit your credentials to gain access.

Figure 1: Enter Your Credentials

3 Click **Generate License Key**.

Figure 2: Generate License Key

4 Click **Select Configuration**.

Figure 3: Select Configuration

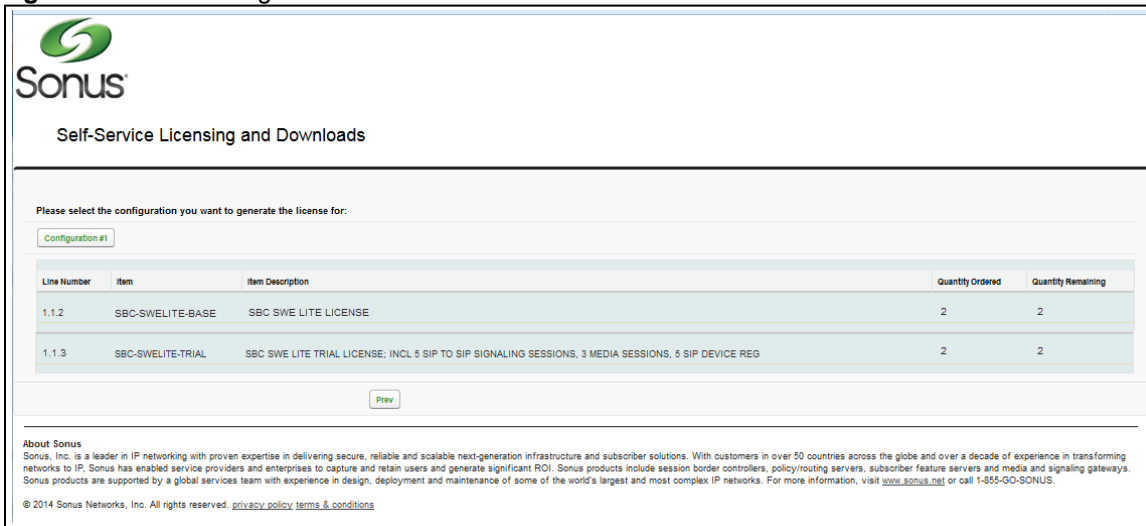

Line Number	Item	Item Description	Quantity Ordered	Quantity Remaining
1.1.2	SBC-SWELITE-BASE	SBC SWE LITE LICENSE	2	2
1.1.3	SBC-SWELITE-TRIAL	SBC SWE LITE TRIAL LICENSE; INCL 5 SIP TO SIP SIGNALING SESSIONS, 3 MEDIA SESSIONS, 5 SIP DEVICE REG	2	2

Below the table is a "Prev" button. At the bottom of the page, there is an "About Sonus" section with a small paragraph of text and a copyright notice: "© 2014 Sonus Networks, Inc. All rights reserved. [privacy policy](#) [terms & conditions](#)".

5 Enter the **SBC SWe Lite ID** (as noted in [Step 1](#)) in the **UUID#1** field and then click **Generate**.

Note: In some instances, the field may be named **SWe Lite ID#**.

Figure 4: Enter the SWe Lite ID

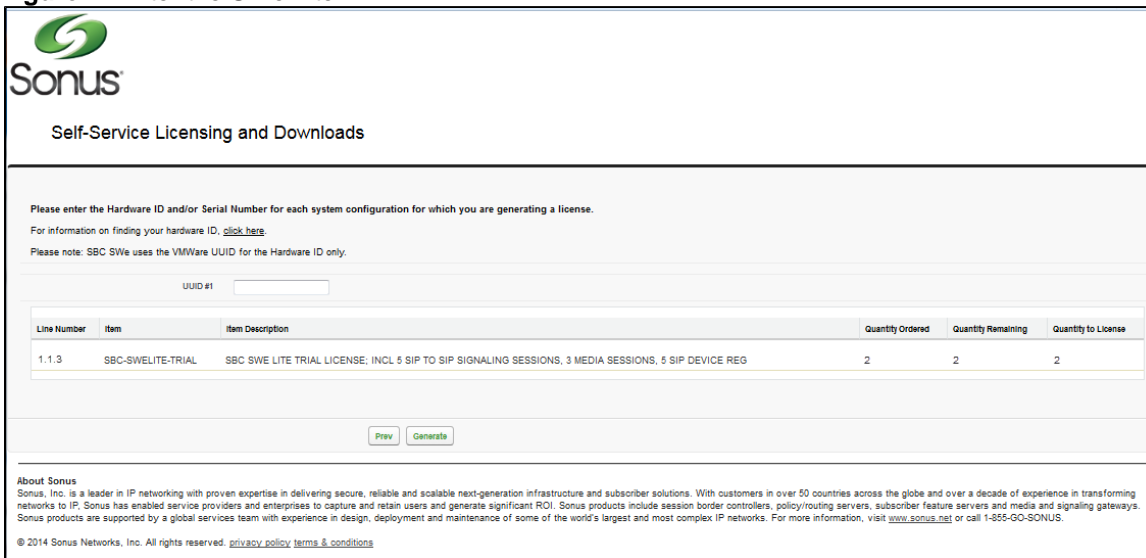

Line Number	Item	Item Description	Quantity Ordered	Quantity Remaining	Quantity to License
1.1.3	SBC-SWELITE-TRIAL	SBC SWE LITE TRIAL LICENSE; INCL 5 SIP TO SIP SIGNALING SESSIONS, 3 MEDIA SESSIONS, 5 SIP DEVICE REG	2	2	2

Below the table are "Prev" and "Generate" buttons. At the bottom of the page, there is an "About Sonus" section with a small paragraph of text and a copyright notice: "© 2014 Sonus Networks, Inc. All rights reserved. [privacy policy](#) [terms & conditions](#)".

- **Note:** The string under **Hardware ID(s)**: should be equivalent to the **SBC SWe Lite ID** you submitted when you generated the license; if different, please re-visit your email inboxes for another email or, alternatively, contact Sonus Customer Support.
- **Note:** If you do not receive your email within 24 hours, please re-visit your email inboxes (junk folder, Spam, Clutter, and so on) for the email; if still not found, contact Sonus Customer Support.

- 8 Open the SBC SWe Lite UI and click the **Settings** tab, and then click **System > Licensing > Install New Licens**

Figure 7: Navigation Pane: Click Through to "Install New License"

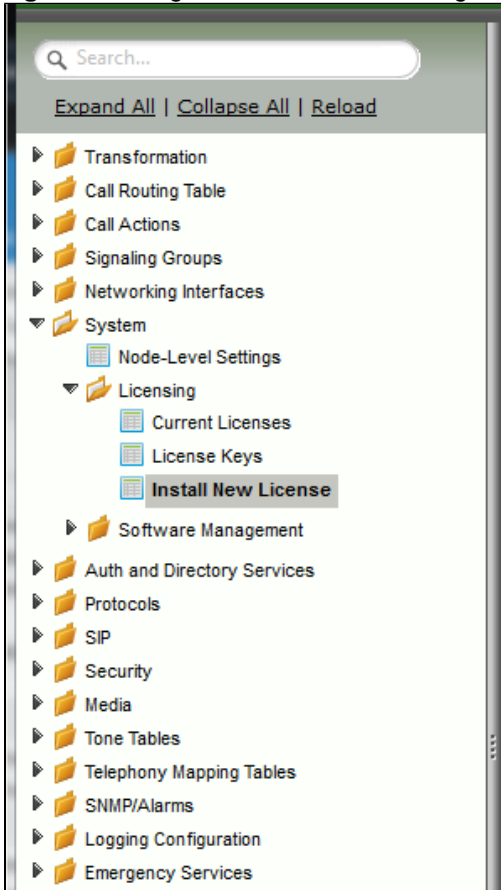

- 9 Review the prompt and then click **OK**.

Figure 8: Trial License Apply

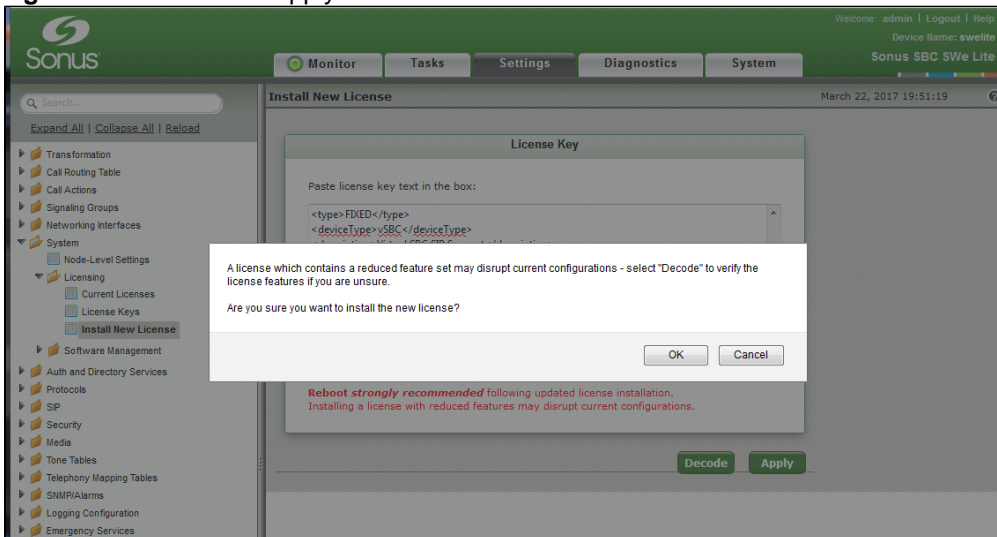

10 Paste the previously copied License Key text into the designated text box:

Figure 9: Trial License Entered

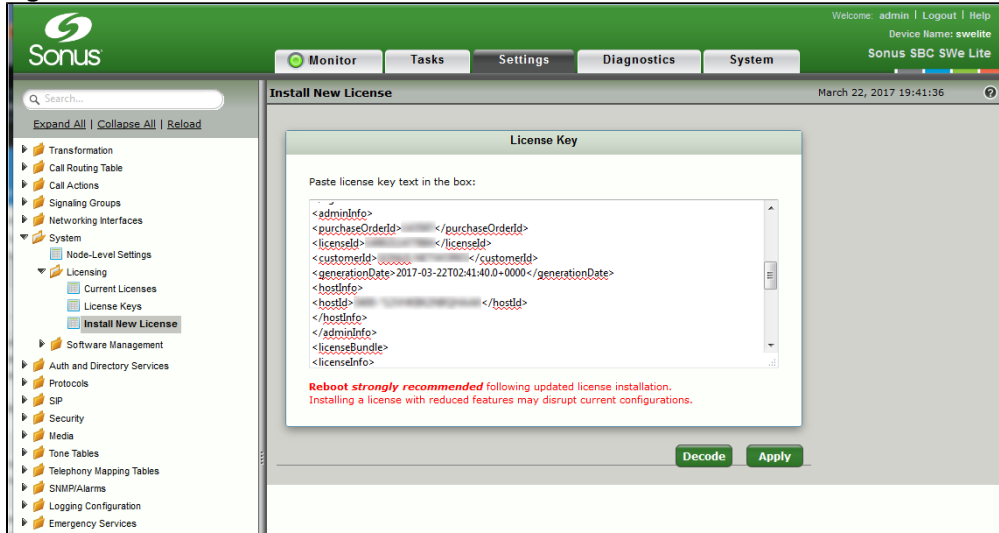

11 Review the message and then click **OK**.

Figure 10: Trial License Success

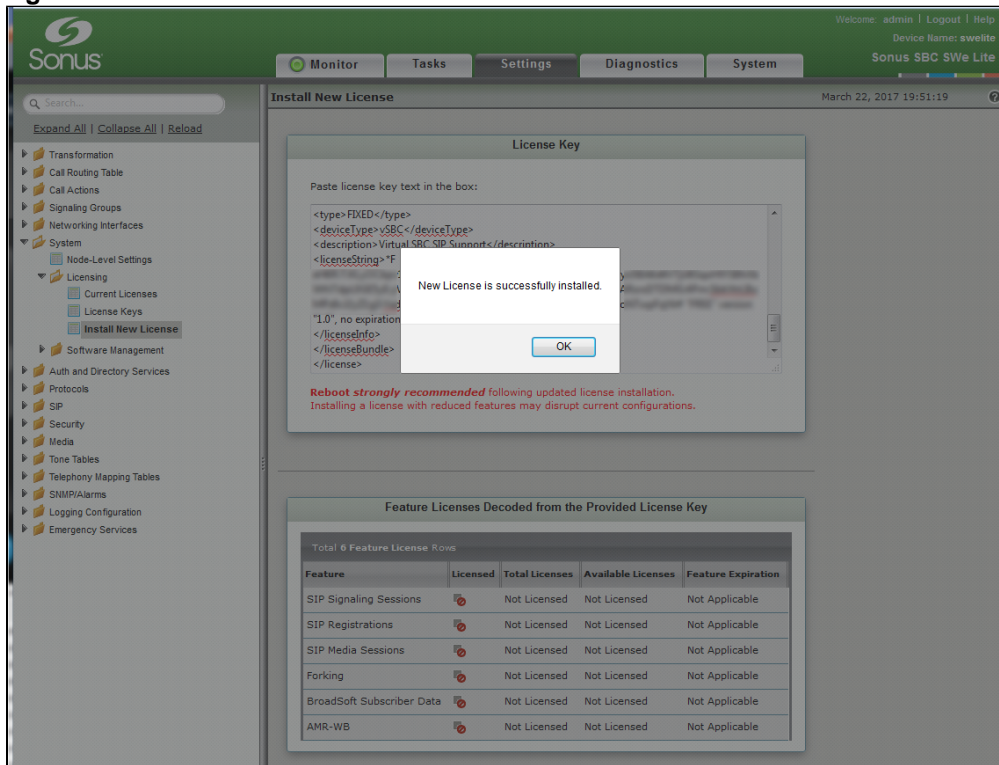

12

To see your currently installed licenses, click **System > Licensing > Current Licenses**. The circled message below shows the SBC SWe Lite Trial Offer.

Figure 11: Installed Trial License With Trial Features Message

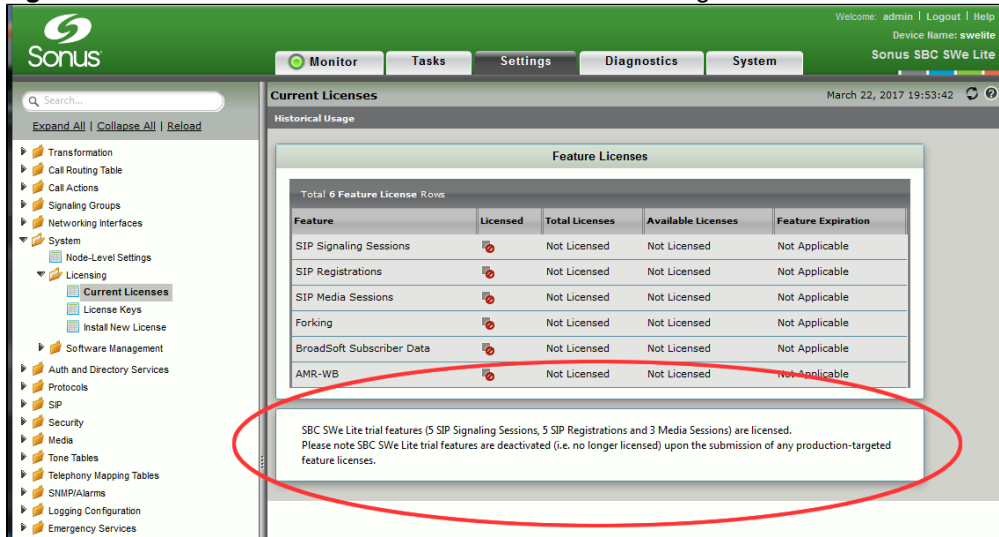

Next Steps

Proceed to configure the SBC SWe Lite according to desired deployment requirements. A suggested next step is to visit [Using the Easy Configuration Wizard](#).

