

---

# Obtaining and Installing a SWe Lite License

---

In this section:

- Prerequisites
- Generating and Installing a SWe Lite License
- Next Steps

Related articles:

- [Downloading the SBC SWe Lite Package](#)
- [Installing SBC SWe Lite](#)
- [SBC SWe Lite Initial Setup](#)

## Prerequisites

A license is required in order to use SWe Lite. Before you can generate a license you must download, install, and perform initial setup on the SBC SWe Lite software – see [Downloading the SBC SWe Lite Package](#) for details.

## Generating and Installing a SWe Lite License

Step	Action
1	Locate and make note of the <b>SWe Lite ID</b> – refer to <a href="#">Viewing the Software Version and Hardware ID</a> .

2 Re-visit the **Sonus Self-Service Licensing and Downloads** portal, and submit your credentials to gain access.

**Figure 1: Enter Your Credentials**

4 Click **Generate License Key**.

**Figure 2: Generate License Key**

5 Click **Configuration**.

**Figure 3: Configuration**

Line Number	Item	Item Description	Quantity Ordered	Quantity Remaining
1.1.2	SBC-SWELITE-LIC2SSP	25 SBC SWE LITE SIP SIGNALING AND MEDIA SESSIONS, INCLUDING ENCRYPTION AND TRANSCODING	1	1

Below the table is a "Prev" button. At the bottom of the page, there is an "About Sonus" section with a paragraph of text and a copyright notice: "© 2014 Sonus Networks, Inc. All rights reserved. [privacy policy](#) [terms & conditions](#)".

6 Enter the **SBC SWe Lite ID** (as noted in [Step 1](#)) in the **UID#1** field and then click **Generate**.

**Note:** In some instances, the field may be named **SWe Lite ID#**.

**Figure 4: Enter the SWe Lite ID**

Line Number	Item	Item Description	Quantity Ordered	Quantity Remaining	Quantity to License
1.1.2	SBC-SWELITE-LIC2SSP	25 SBC SWE LITE SIP SIGNALING AND MEDIA SESSIONS, INCLUDING ENCRYPTION AND TRANSCODING	1	1	1

Below the table are "Prev" and "Generate" buttons. The "About Sonus" section and copyright notice are also present at the bottom.

- **Note:** The string under **Hardware ID(s)**: should be equivalent to the SBC **SWe Lite ID** you submitted when you license; if different, please re-visit your email inboxes for another email or, alternatively, contact Sonus Customer Support.
- **Note:** If you do not receive your email within 24 hours, please re-visit your email inboxes (junk folder, Clutter, and so on) for the email; if still not found, contact Sonus Customer Support.

- 9 Open the SBC SWe Lite UI and click the **Settings** tab, and then click **System > Licensing > Install New Licens**

**Figure 7:** Navigation Pane: Click Through to "Install New License"

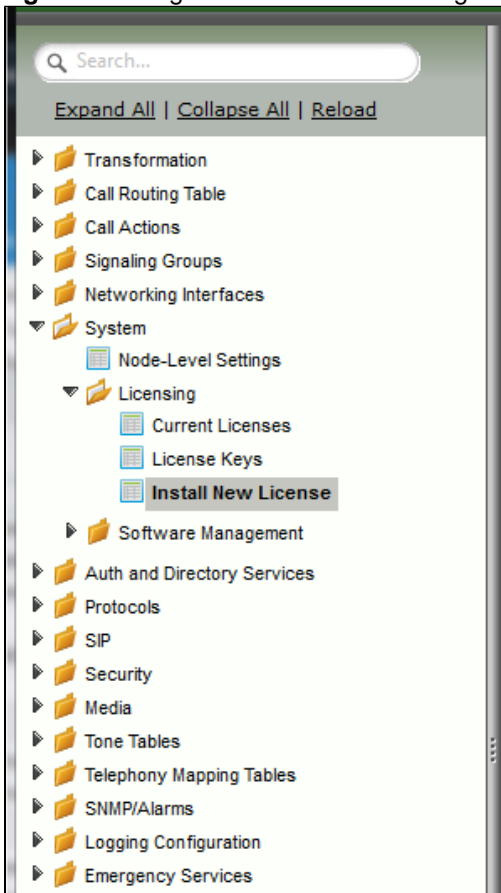

- 10 Review the prompt and then click **OK**.

**Figure 8:** Production License Apply

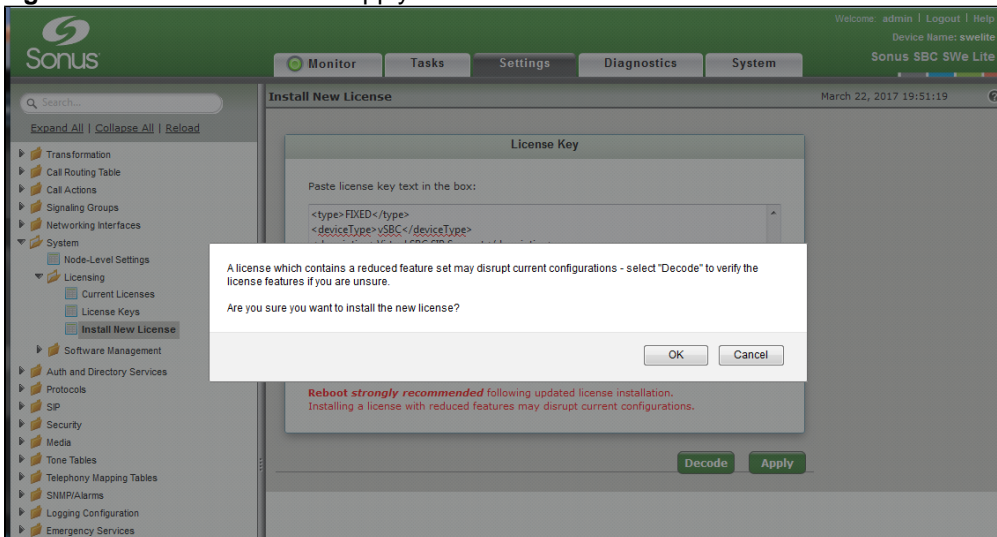

11 Paste the previously copied License Key text into the designated text box:

Figure 9: Production License(s) Entered

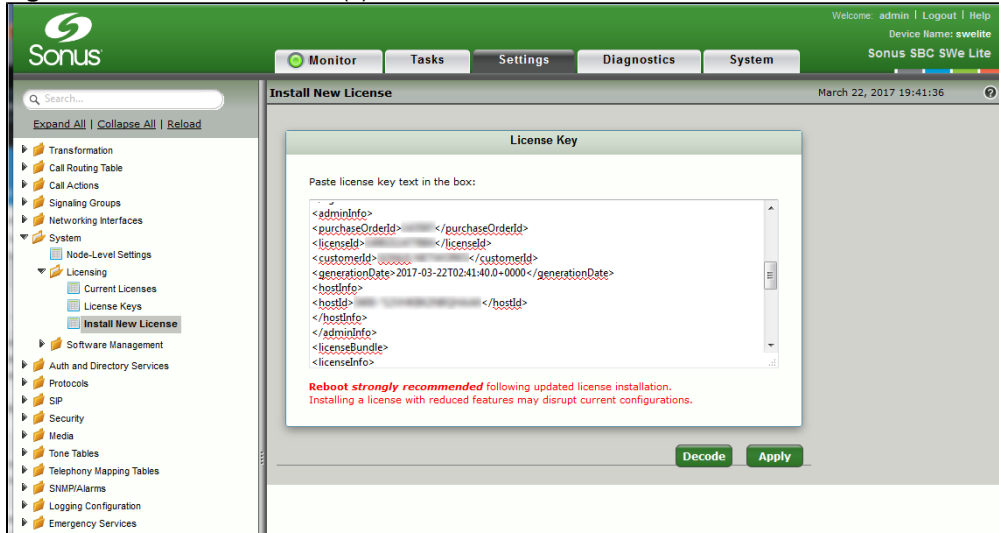

12 Review the message and then click OK.

Figure 10: Production License(s) Success

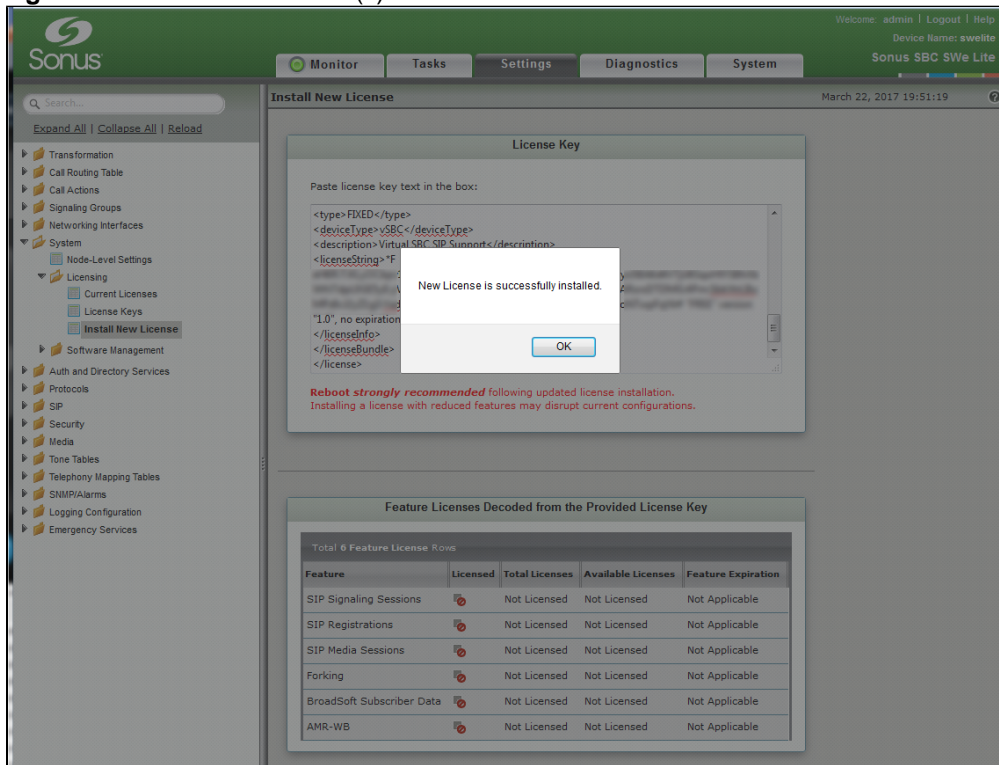

13

To see your currently installed licenses, click **System > Licensing > Current Licenses**.

**Figure 11:** Example of Current License(s) - Feature Licenses

Feature	Licensed	Total Licenses	Available Licenses	Feature Expiration
SIP Signaling Sessions	100	100	100	March 21, 2018 23:59:59
SIP Registrations	200	200	200	March 21, 2018 23:59:59
SIP Media Sessions	Not Licensed	Not Licensed	Not Licensed	Not Applicable
Forking	Unlimited	Unlimited	Unlimited	March 21, 2018 23:59:59
BroadSoft Subscriber Data	Not Licensed	Not Licensed	Not Licensed	Not Applicable
AMR-WB	Unlimited	Unlimited	Unlimited	March 21, 2018 23:59:59

## Next Steps

Configure the SBC SWe Lite according to desired deployment requirements. A suggested next step is to visit [Using the Easy Configuration Wizard](#).

